

MONUMENT RECORD
State of Indiana - County of Monroe

Section: 26 **Township:** 8 North **Range:** 1 East **Corner ID:** SaCr U-21

Monument Description & Remarks: Sandstone, length; 0.60ft, width; 0.65ft, height; 0.40ft, with "X" on stone found. Survey Sign 4.5ft A.G. at Pt. (C).

References On File: Legal Survey Book 2 page no. 47 survey (1874), & page no. 261-262 survey (1877) on file in Surveyors office; Bledsoe Tapp & Riggert., Inc. survey, U.S.D.A Forest Service (2003), on file in Surveyors office & Recorders office (Inst# 2003003392).

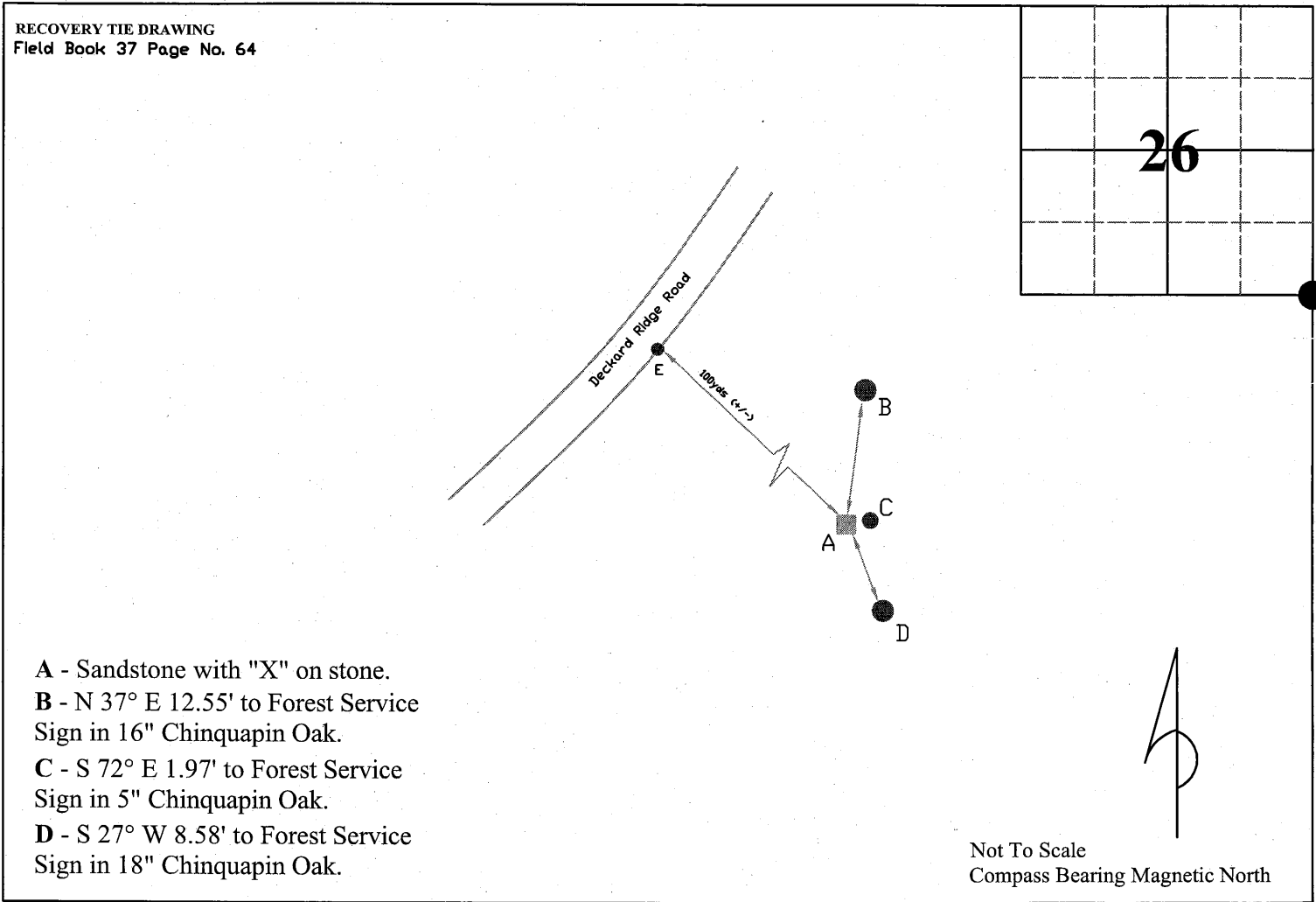

I, Kevin P. Enright, Monroe County Surveyor, hereby certify that this document was prepared under my direction in accordance with the provisions of section 36 and 37-11 of the Indiana Code; and the above data is given under my hand and seal this 19th day of January, 2006.

Kevin P. Enright

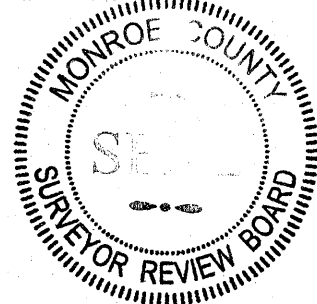
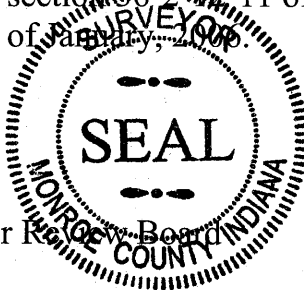

Administered by the Monroe County Surveyor Review Board

Date: 6/16/2006

Index No. V - 21

LAND CORNER RECORD

FSM 7150

T. 8N R. 1E 2nd P. Mer. County MONROE / BROWN State of Indiana
SECTION Corner common to Sections 25, 26, 35 AND 36 Hoosier National Forest

EXISTING SURVEYS

Original Government Survey Original Survey Evidence Found
Year Surveyed 1814 By ARTHUR HENRIE Date of Search By
Original Monument WOOD POST Monument Found NONE FOUND
Species Dia Bearing Dist Orig. Species Dia Bearing Dist
BTs BEECH 10 S 21 E 7 LINKS BTs
SUGAR 6 N 15 E 25 LINKS Found

Subsequent Corner Restoration Evidence of Subsequent Corner Restoration Found
Date Surveyed DEC. 9, 1872 By L.S. ALDER Date of Search 10/15/98 By B. STONE & R. TAYLOR
Where Filed or Recorded: BROWN COUNTY SURVEYORS Monument Found: 7" X 7" STONE FIRMLY PLANTED. FLUSH
Book: ? Page 93 OFFICE WITH GROUND SURFACE. + ON TOP. SCRIBED ON SOUTH SIDE:
Monument Set POSTS? T 8 R1 S 36
Species Dia Bearing Dist Species Dia Bearing Dist
Ref. HICKORY 3 N 12 E 32 LINKS BTs NONE FOUND
Obj. HICKORY 3 N 14 W 15 LINKS Found

Subsequent Corner Restoration Evidence of Subsequent Corner Restoration Found
Date Surveyed By Date of Search By
Where Filed or Recorded: Monument Found
Book: Page
Monument Set
BTs Species Dia Bearing Dist Species Dia Bearing Dist
Ref. BTs
Obj. Found

OTHER EVIDENCE

Describe corner location relative to nearby features and how to reach the corner location
- note fences, roads, timber, streams, topo changes, etc: STONE IS 20 FEET +/- EAST OF
AN OLD ROAD BED RUNNING NORTH & SOUTH ON AN EAST SLOPE. AN OLD
WOVEN WIRE FENCE RUNNING TO THE WEST IS IN A DOUBLE STEMMED
CHESTNUT OAK 18" & 17" N 89 W 29.7 FEET

Sketch of Monument

PERPETUATION RECORD

Monument: Describe new monument set or work done to preserve existing monument.

STONE WAS LEFT IN PLACE

CORNER DIAGRAM

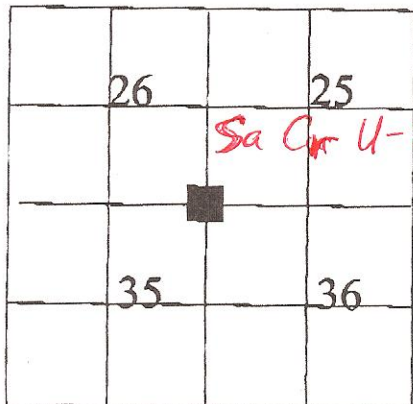

Accessories: Describe new BTs and/or witness objects established or work done to preserve existing evidence

MAPLE 6" S 77 E 3.0 FEET (NOT TAGGED)
B. OAK 17" S 16 W 9.4 FEET (NOT TAGGED)

Photo Identified Corner Recordation Yes
Photo # Certificate prepared: No X
Strip/Series Filed or recorded in County Records:
Pinpricked Date:
Search Hours 1 HOUR Book: Page:

Corner Record by: BOB STONE

Date: OCT. 15, 1998

Range: 3 N Range: 1 E Section: 26 2nd P.M.

EXISTING SURVEYS

Original Government Survey

Year Surveyed:	1814	By: Arthur Henrie	
Original Monument:	wood post		
Species	Diameter	Bearing	Distance
Beech	10	S21E	7L = 4.62'
Sugar	6	N15E	25L = 16.5'

Original Survey Evidence Found

Date of Search:	Nov, 2002	By: E.D. D.K.	
Monument Found:	none		
Species	Diameter	Bearing	Distance
none			

Subsequent Corner Restoration

Where Filed or Recorded: **MONROE County Survey Book 2**
 Book: none Page: Date:
 Monument Set:

Evidence of Subsequent Corner Restoration Found

Year Searched: By:
 Monument Found: **Fd. stone 8"x7"x2" tall with chiseled "+" on top no record of stone**

Species	Diameter	Bearing	Distance	Species	Diameter	Bearing	Distance

OTHER EVIDENCE

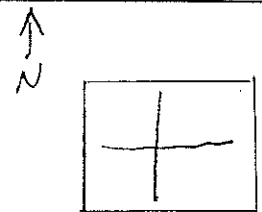
Describe corner loc. relative to nearby features & dir. to corner location; note fences, roads, etc. stone is 17'E. of a 5' trail	Sketch of Monument 
--	--

PERPETUATION RECORD

Monument: Describe new monument set or work done to perpetuate/preserve the existing monument/position.
 stone is firm in ground
 set survey boundary post W. side of stone
 Jan, 15, 2003

Corner Diagram	Accessories: Describe new BTs & witness objects established to perpetuate existing evidence. 13" Oak N32E, 12.8' to center tree, blazed, scribed BT, painted red 6" MAPLE S70E, 2.0' " " " " " " " " " 17" Oak S18W, 9.7' " " " " " " " " "		
	Corner Recordation:	Filed and Recorded in County records:	Certificate Prepared:
Section: 26	SE COR, Sec. 26	Book:	Date: 2003
		Geodetic Coordinates:	Page:
	Edited By: BTR	Lat./N. 37° 05' 26.1455"	Long./E. 86° 22' 09.0382"
		Date Created:	2/2003